

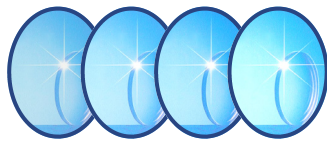

The VS-V Standard Vision Screener

New and Improved For Occupational Health Professionals

Ensuring Safety and Well-Being in the Workplace



Now With 4 Standard Test Distances

New & Standard VS-V Features

- **Enlarged Viewing Lens to Accommodate Multifocals**
- ***Elliptech*™ Soft Touch Membrane Control Panel**
- **4 Integrated Testing Distances (16", 26", 39", 20')**
- **9 Separate Acuity Tests**
- **Long-Life True White Light LED's**
- **Built-In Head Sensor**
- **Peripheral Vision Test**
- **Night Vision Test**
- **Visionary Software™ (100 Records)**
- **3 Year Warranty**
- **Carrying Case (Optional)**



Simple

Simple and easy to use. The VS-V is user friendly requiring minimal examiner training.

Efficient

The testing process is rapid yet accurate, allowing for maximum efficiency as the screening process averages under 5 minutes per examinee.

Well-Built

With eight decades of experience, the reliability of Keystone View's engineering and manufacturing ensures your VS-V Vision Screener will require little or no maintenance.

Convenient

The VS-V smartly styled housing provides a small, self-contained, and light-weight vision screener that is easily moved to any location in or out of the office.

Precise

The VS-V replicates "real life" vision by using reflective light provided by two long-life true white (5000K) light emitting diodes.

- ***Eight decades of vision screening leadership*** -

VS-V Standard Vision Screener

The VS-V blends technological convenience with more than 80 years of vision testing research, expertise and excellence. Like its predecessors, the VS-V features several unique competitive advantages—such as testing in reflected light rather than with backlit targets to mirror everyday visual function. Now with larger viewing lens the VS-V accommodates examinees who use progressive lens glasses. The VS-V is the only screener on the market that comes standard with 4 testing distances.

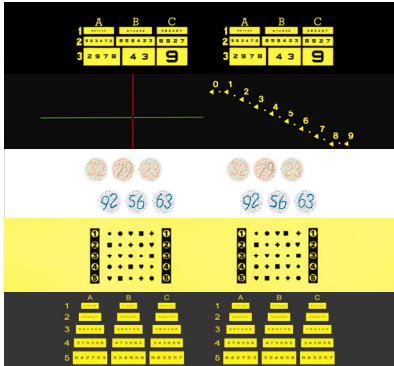

- Acuity Right Eye** – Far and Near
- Acuity Left Eye** – Far and Near
- Acuity Binocular** – At Far, Intermediate, Night and Near
- Phoria (eye co-ordination)** – Far and Near
- Fusion** – Far and Near
- Stereopsis** – Far and Near
- Color Perception** – Severe and Mild

Free 100 Record Version of Visionary Software Included

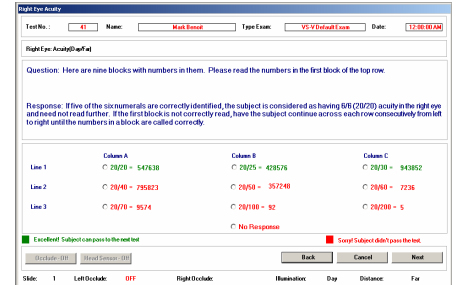

- Allows control of the VS-V test instrument remotely from the computer work station.
- Compatible with most Microsoft Windows based PC's and laptop computers.
- User friendly design makes for "clicking through" the testing procedure.
- Automatically stores results in an easy-to-access client/patient database.
- Multiple reports are easily generated.
- Easily upgrade to unlimited records with additional payment.

"For recording results, Visionary Testing software lets you customize a database to your specific needs, so you can easily access, analyze and report your results the way you want to see them."

William Holt – President
WJH Occupational Health Advisors

Contact

Order your new VS-V now. Call your local distributor or contact Keystone View directly at 1-510-931-7747

FEATURE	BENEFIT
Enlarged Viewing Lens with Natural Sight Line	Easier viewing of the targets for persons with progressive lenses. Allows the examinee to remain relaxed during the test, eliminating eye strain and making for a more comfortable testing environment.
Elliptech™ Soft-Touch Hand Control	User friendly design makes for intuitive control of every test, accessory, and function of your Keystone View VS-V Vision Screener. Tests can be advanced/reversed automatically.
4 Integrated Testing Distances (16", 26", 39", 20')	The VS-V with its unique electronically controlled lens system is designed to meet the examination needs of computer users, machinery operators, airplane pilots, drivers, and more.
9 Separate Acuity Tests	Virtually eliminates the possibility of memorizing the acuity tests. The VS-V incorporates a separate acuity test for Far Point, Night Vision, 26" Intermediate and 39" Intermediate.
Unique Long-Life True White LED Lighting	Test targets are illuminated by reflective light the method preferred by most practitioners as it simulates natural visual function and is unaffected by outside factors.
Integrated Head Sensor	The integrated head position sensor is utilized to verify correct patient head positioning. This feature is controlled by the Elliptech Soft-Touch Hand Control.
Peripheral Vision Testing	Standard on all VS-V vision screeners peripheral vision testing is performed in the horizontal visual field at 85°, 70°, 55° and nasal 45° for each eye.
Night Vision Test	Standard feature to screen vision in night driving conditions.



2200 Dickerson Road, Reno NV 89503
Phone: (866) 574-6360 or (775) 324-2799
Fax: (866) 574-6395

Email: sales@keystoneview.com
www.keystoneview.com